

CPHR BC & Yukon

Professional Mentoring Program

Information session

How to Apply

- Login to your member profile Go to *Online Store* and scroll down to find whichever is applicable (*available from December 3rd*):
 - **Mentoring Program - Mentor Application**
 - **Mentoring Program - Protege Processing Fee**
 - **Mentoring Program - Both Mentor and Protege Processing Fee**then click “*select item*” and complete the transaction.
- **Mentors:** No charge for application
- **Protege Processing Fees/Both Mentor and Protege Processing Fee:**
 - \$ 25.00 - Student Members
 - \$ 35.00 - Member

Online Store

Browse store categories... ▾

My Payment Info | My Invoices | My Wishlist | My Discounts

My Cart

View Cart

There is 0 item(s) in your cart.

Sub-total
0.00

Merchandise

Search Merchandise

Show Per Page 12 ▾

View as

Results 1 to 10 of 10.



2021 National Salar...



Compensation Surv...



Compensation Surv...



CPHR Application Fee



CPHR Experience A...



HR Conference 202...



Mentoring Program ...

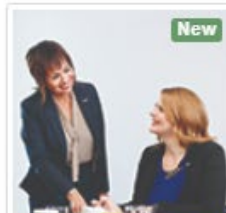

Mentoring Program ...



Mentoring Program ...



Symposium Badge



Results 1 to 10 of 10.